

Planning Form No. 1000/160/172  
**APPROVED**  
 SUBJECT TO THE CONDITIONS IN THIS OFFICE LETTER.  
 No. B/14457/51 Date 10.5.199  
 FOR MEMBER SECRETARY  
 MADRAS METROPOLITAN  
 DEVELOPMENT AUTHORITY  
 MADRAS 600 008.

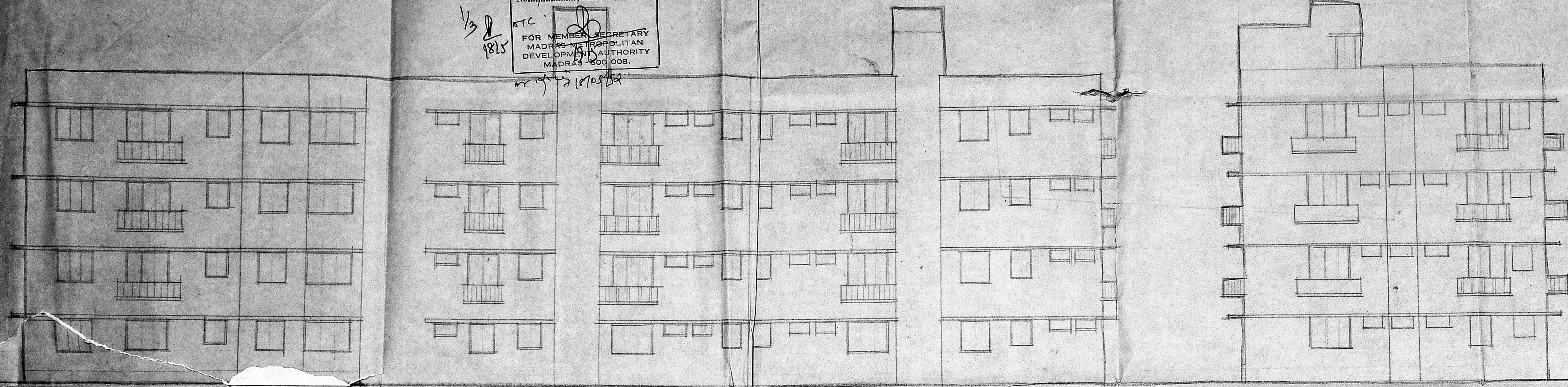

FRONT ELEVATION

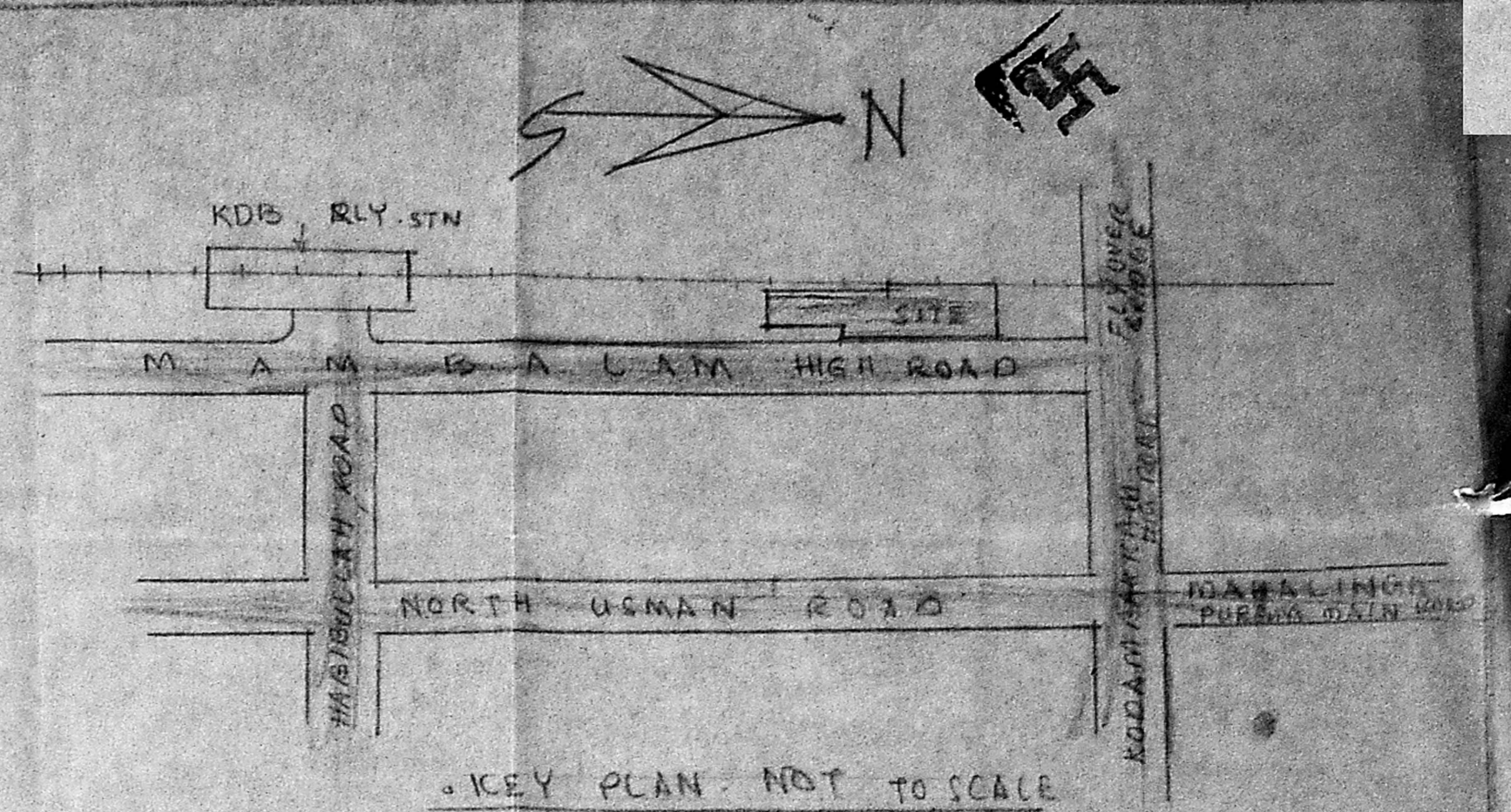

KEY PLAN - NOT TO SCALE

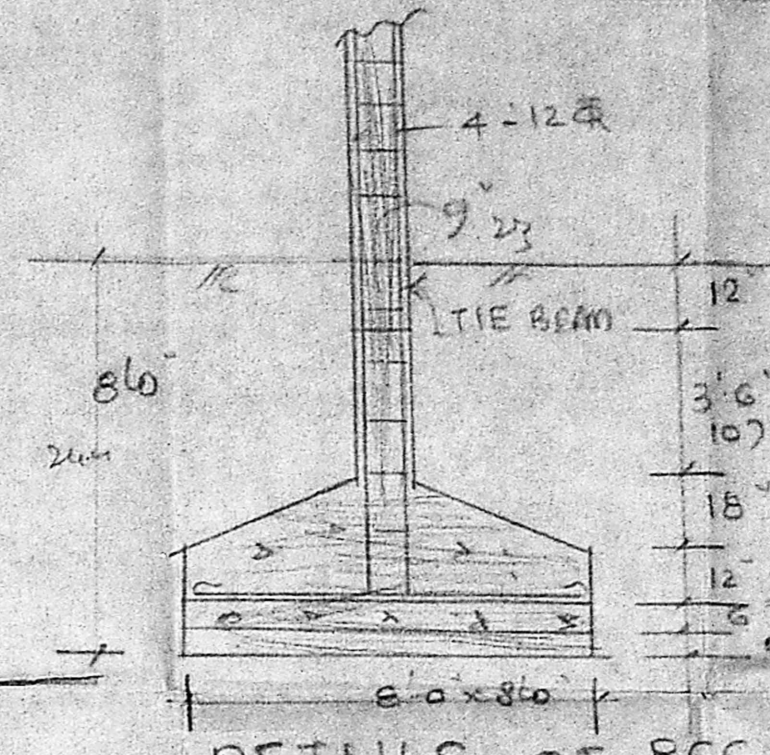

DETAILS OF RCC COLUMN

**JOINERY:**

FW1	FRENCH WINDOW	6'0" x 7'0"	183 x 213
FW2	"	5'0" x 7'0"	152 x 213
D1	DOOR	3'0" x 7'0"	100 x 213
D2	"	3'0" x 7'0"	91 x 213
D3	"	2'6" x 7'0"	76 x 213
D4	"	4'0" x 7'0"	122 x 213
W1	WINDOW	6'0" x 4'6"	183 x 137
W2	"	4'0" x 4'6"	122 x 137
W3	"	3'0" x 4'6"	91 x 137
V	VENTILATOR	3'0" x 2'0"	91 x 61
V1	"	4'0" x 2'0"	122 x 61
J	RCC JALLI	6'6" x 6'6"	198 x 183

**COLOUR INDEX:**

EXISTING	SHOWN	THUS
PROPOSED	"	"
ROAD	"	"
BOUNDARY	"	"
DEMOLITION	"	"

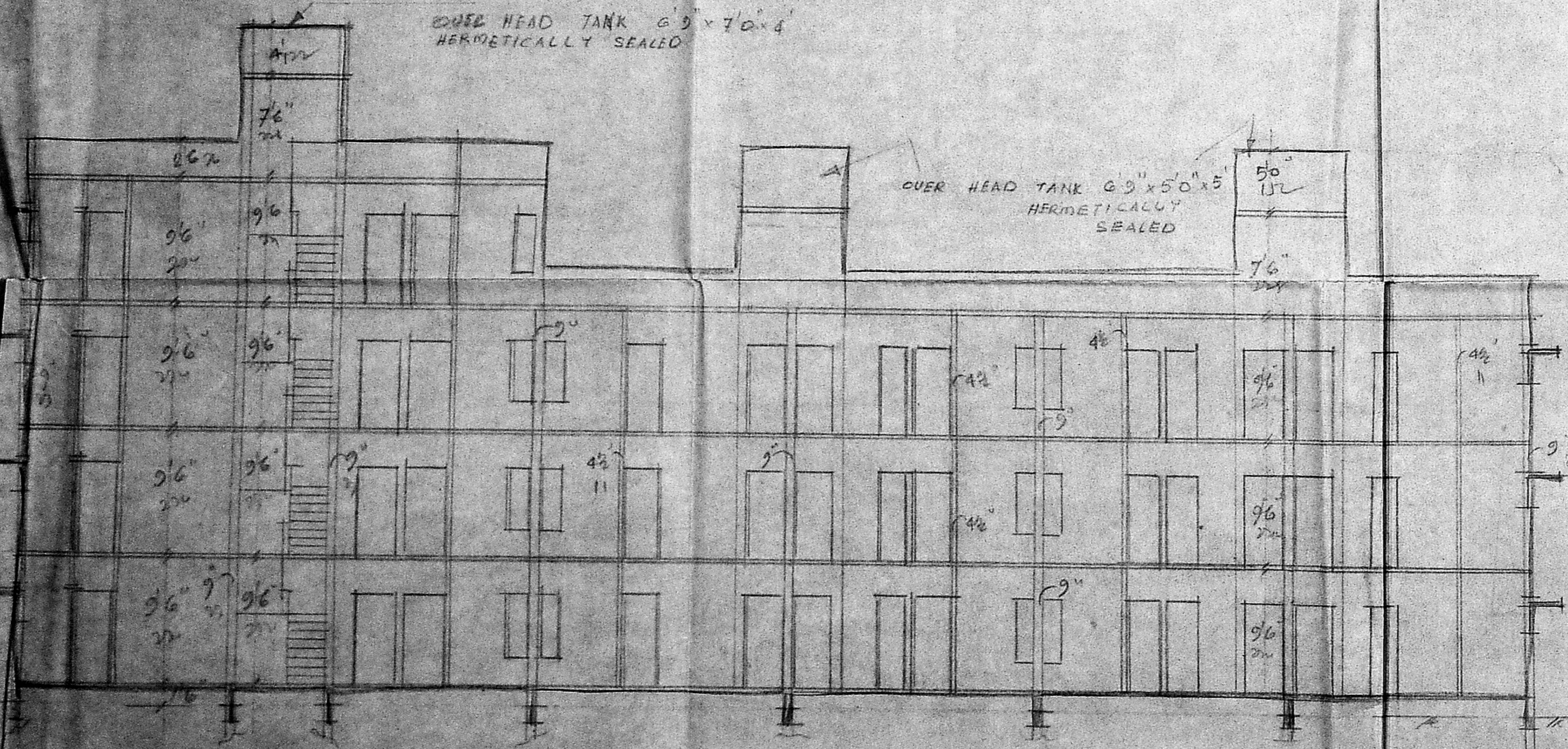

SECTION AA

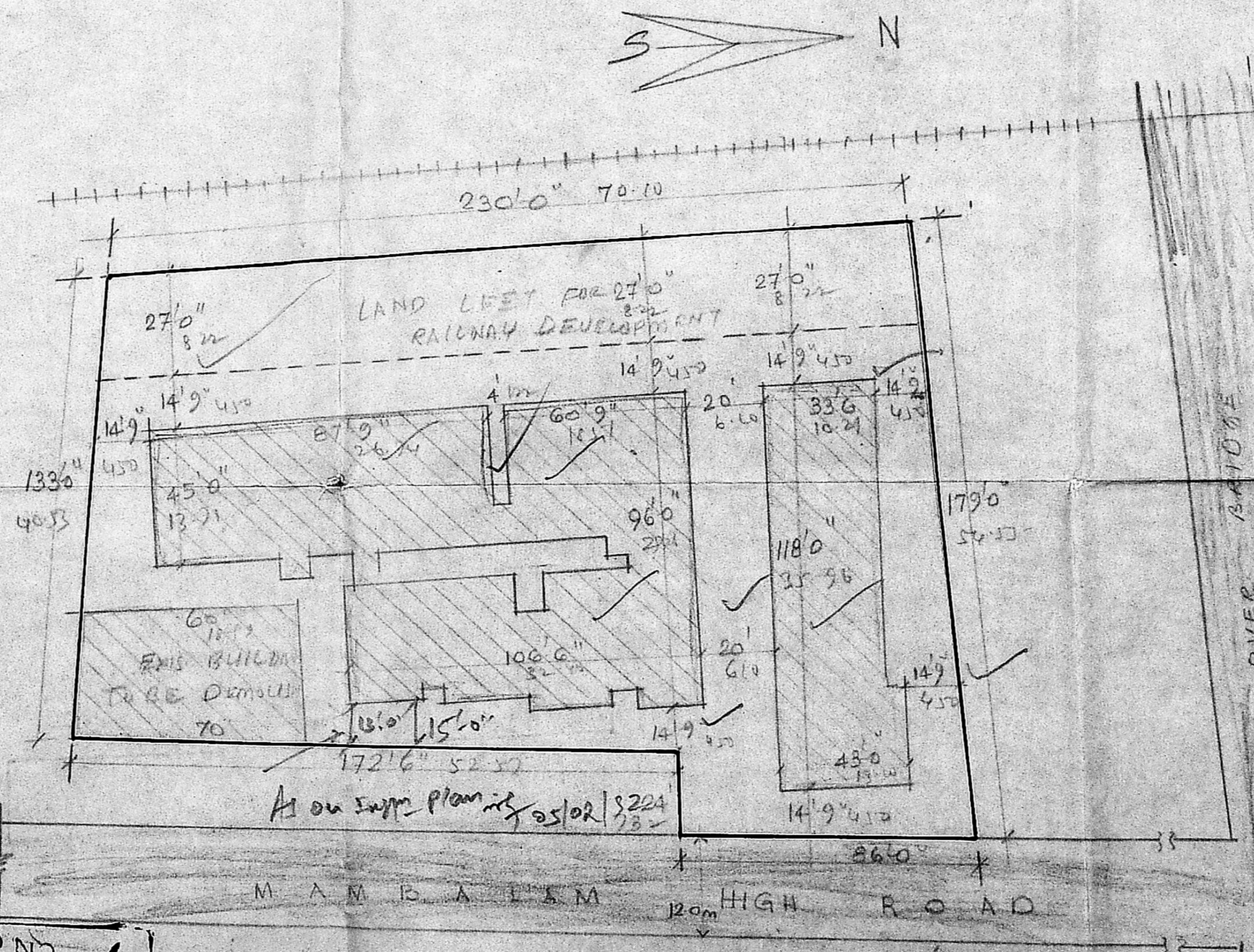

SITE PLAN SCALE 1"=33'0"

**SPECIFICATION:**  
 FOUNDATION WITH RCC 1:2:4 OF COLUMN 8x8.  
 SUPERSTRUCTURE WITH RCC COLUMN 8x8, TIE BEAM, LINTEL BEAM, SUNSHADE AND ROOF WITH RCC 1:2:4.  
 BRICK WORK IN CM 1:1:6. FLOORING WITH PCC 1:5:10 AND FINISHING WITH MOSAIC TILES.  
 PLASTERING WITH CM 1:4:12 mm THICK FOR CEILING AND WALLS. WHITE AND COLOUR WASH TWO COATS.

**REVISED PLAN TO SANCTIONED PLAN**  
 NO B/7117/124/89 DT 15.3.89 FOR  
 DWELLING AT DOOR NO 49 MAMBALAM  
 HIGH ROAD - T.NAGAR, DIVISION 121.  
 T.S NO 7572 OF BLOCK NO 103  
 SCALE 1"=8'0" (1:100)

MMDA 'BI/PP NO:  
 C.No. B/14457/51  
 Scrutiny  
 PART I  
 05/02/92  
 U.P.

S. Somadeu  
 S. Somadeu  
 CONSULTING ENGR.  
 CLAU 365 16  
 OWNER  
 L. SURVEYOR

LAND LEFT FOR RAILWAY DEVELOPMENT

M.B. APP NO. 14457/89  
 C. No. 14457/89  
 PART II 05/08/89  
 A.B. D.P.

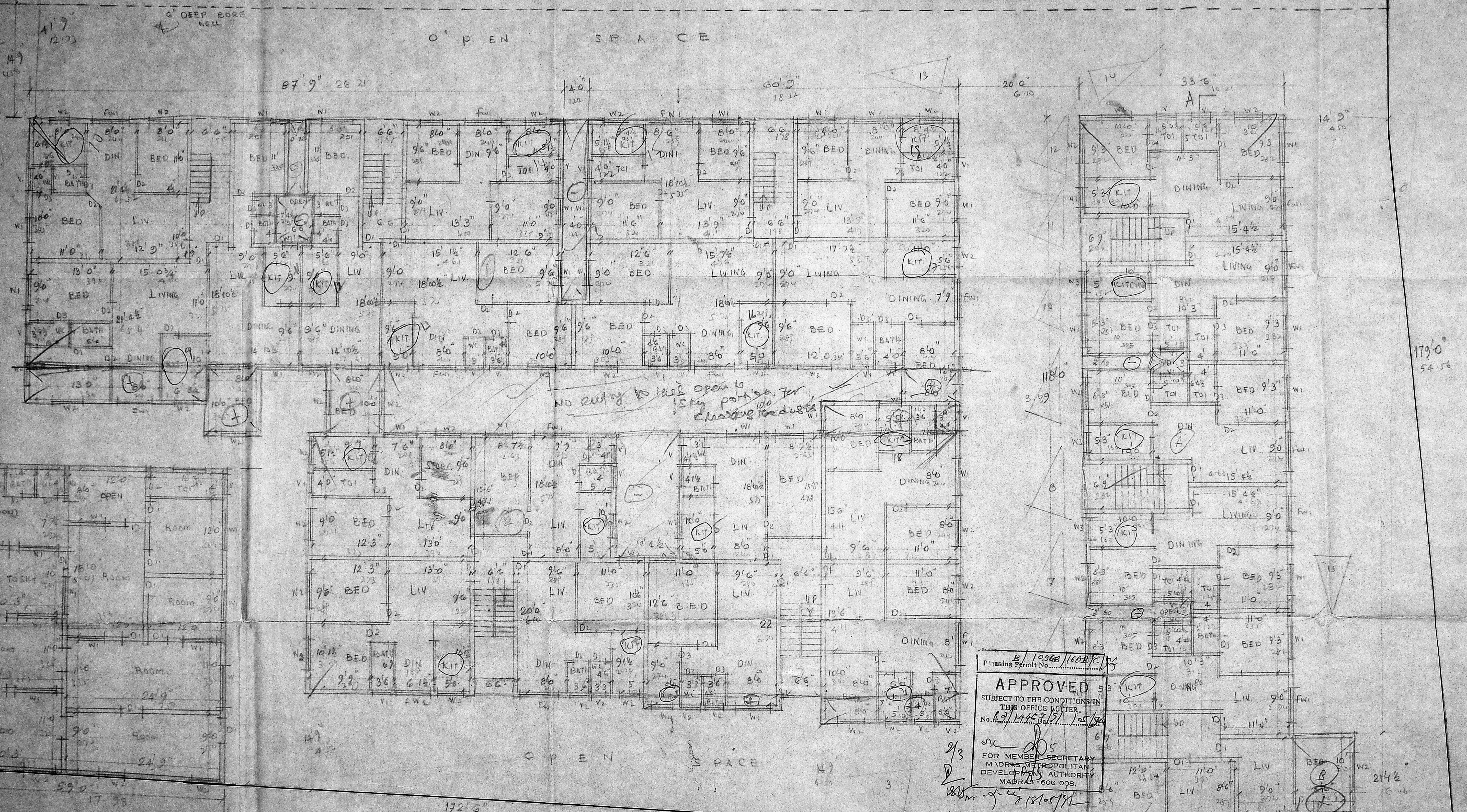

Planning Permit No. B/10380/1008/E/89  
**APPROVED**  
 SUBJECT TO THE CONDITIONS IN THIS OFFICE LETTER.  
 No. B/14457/89/105/89  
 FOR MEMBER SECRETARY  
 MADRAS METROPOLITAN  
 DEVELOPMENT AUTHORITY  
 MADRAS - 600 009.

REVISED PLAN TO SANCTIONED PLAN  
 NO. B/7117/124/89 DT. 15.3.89 FOR  
 DWELLING AT DOOR NO 49, MAMBALAM  
 HIGH ROAD, T. NAGAR, DIVISION 121  
 T. NO 7572 OF BLOCK NO 103  
 SCALE 1" = 8' 0" (1/100)

PLAN OF GROUND FLOOR.

S. Somadeva SE  
 CONSULTING ENG  
 CLAY I C I NO 8  
 DAWN BUILDING  
 MADRAS 2  
 OWNER  
 SURVEYOR

MADA E/APP NO. 1  
 C.No. BA/1487/51  
 Date of issue 10/10/52  
 A.P. [Signature]  
 D.P. 1

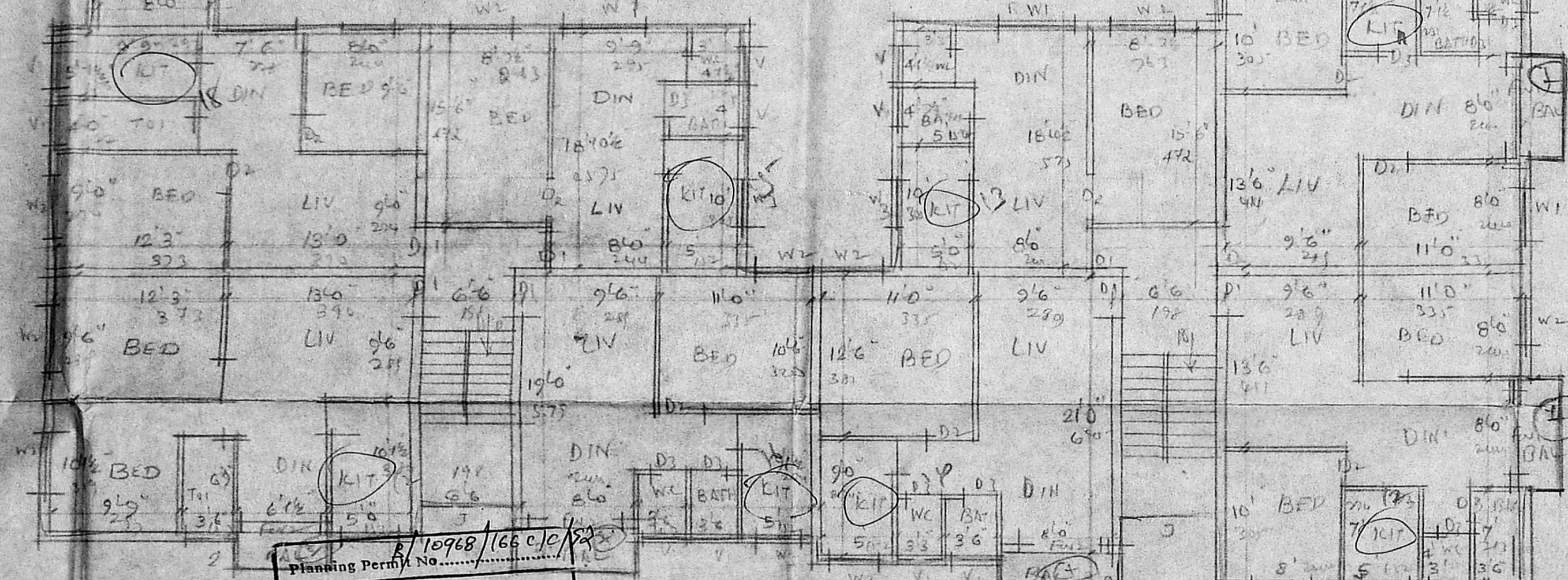
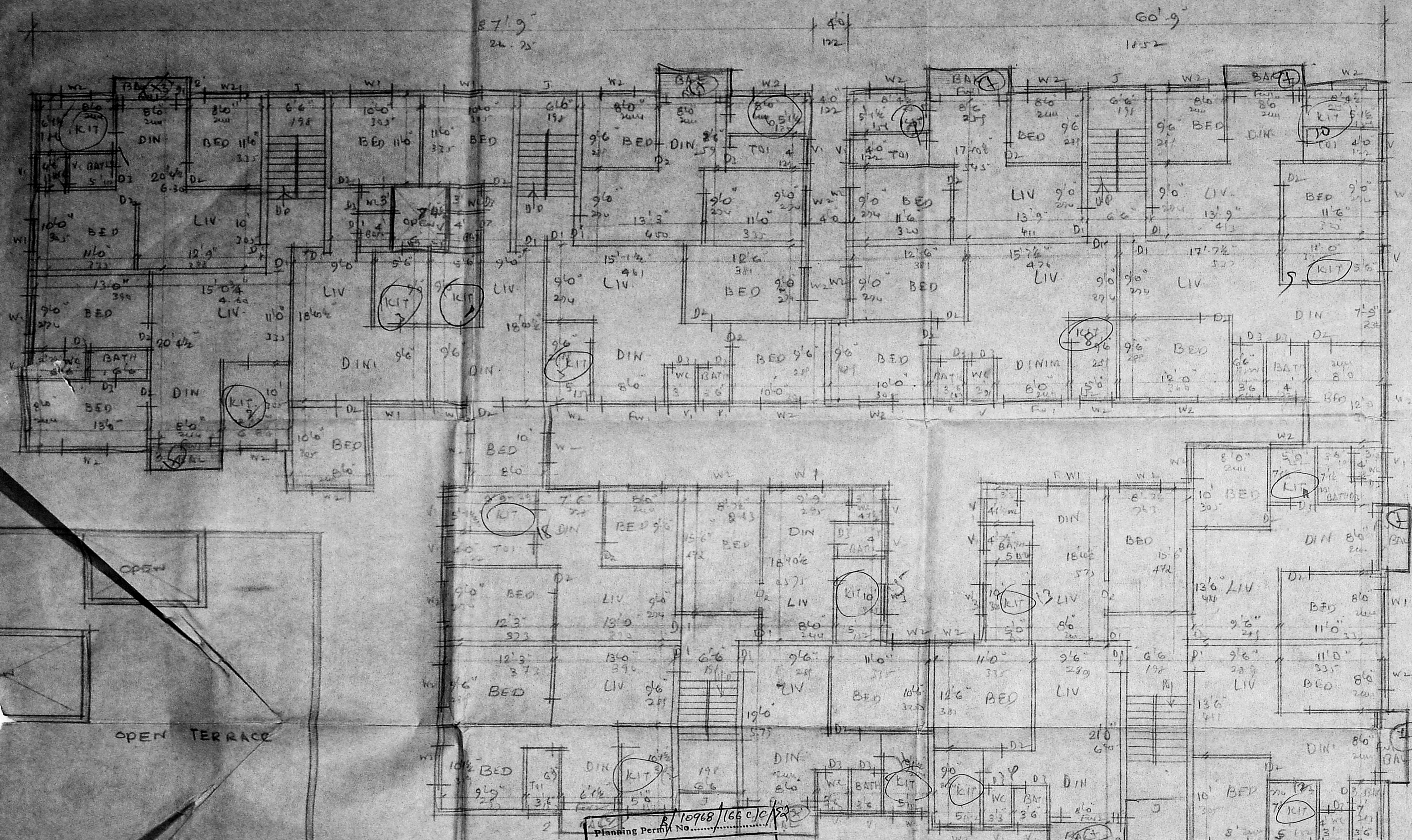

APPROVED  
 SUBJECT TO THE CONDITIONS IN  
 THIS OFFICE LETTER  
 No. 23/1445/1001/105/52  
 FOR MEMBER SECRETARY  
 MADRAS METROPOLITAN  
 DEVELOPMENT AUTHORITY  
 MADRAS - 600 009.

TYPICAL FLOOR PLAN OF FIRST, SECOND AND THIRD FLOOR

$12 \times 18 = 36$  units.  
 Floor area of each unit = 27 sqm

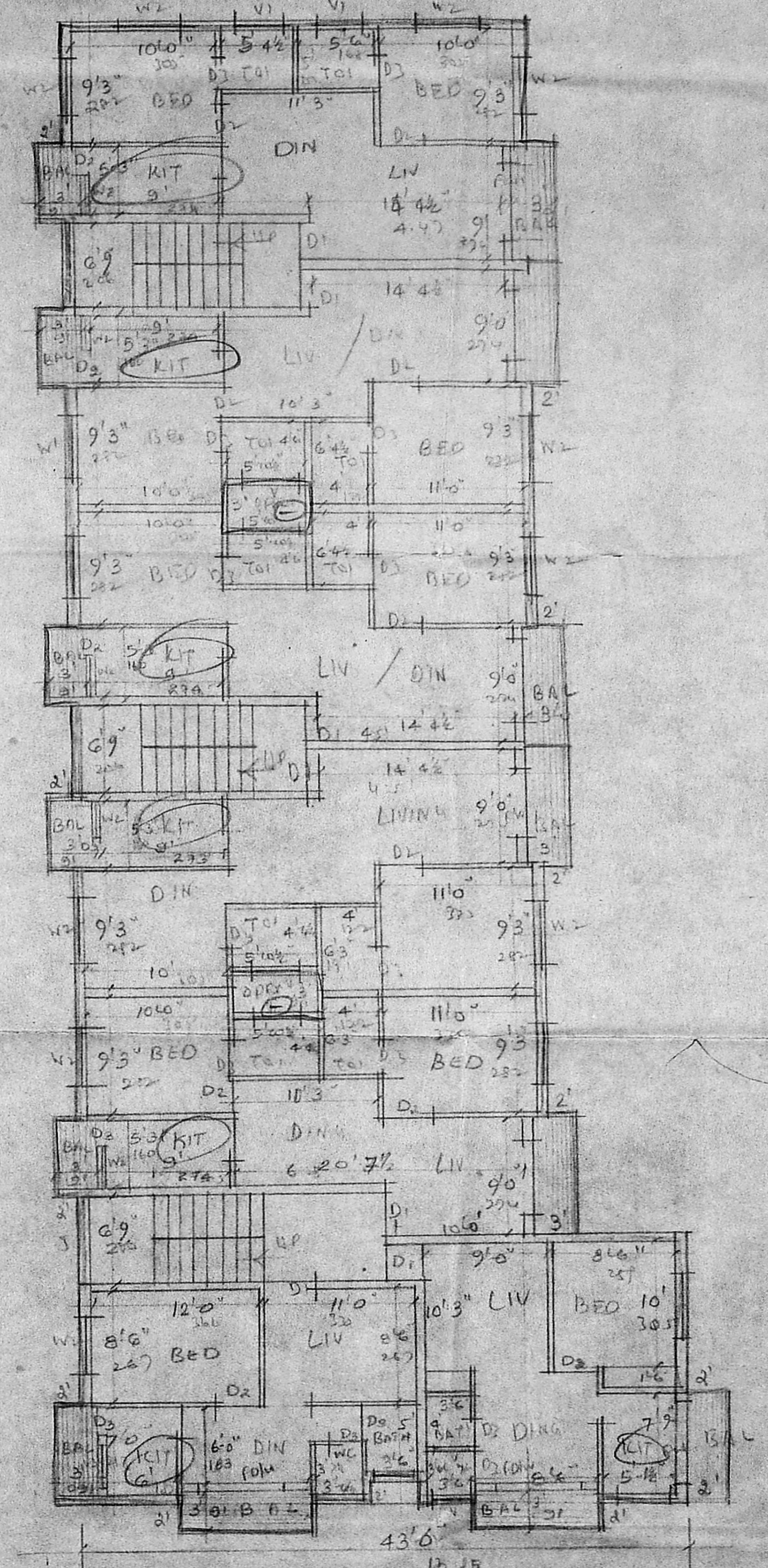

TYPICAL FLOOR PLAN OF FIRST AND SECOND FLOOR

$7 \times 7 = 49$  units  
 Floor area of each unit = 58 sqm

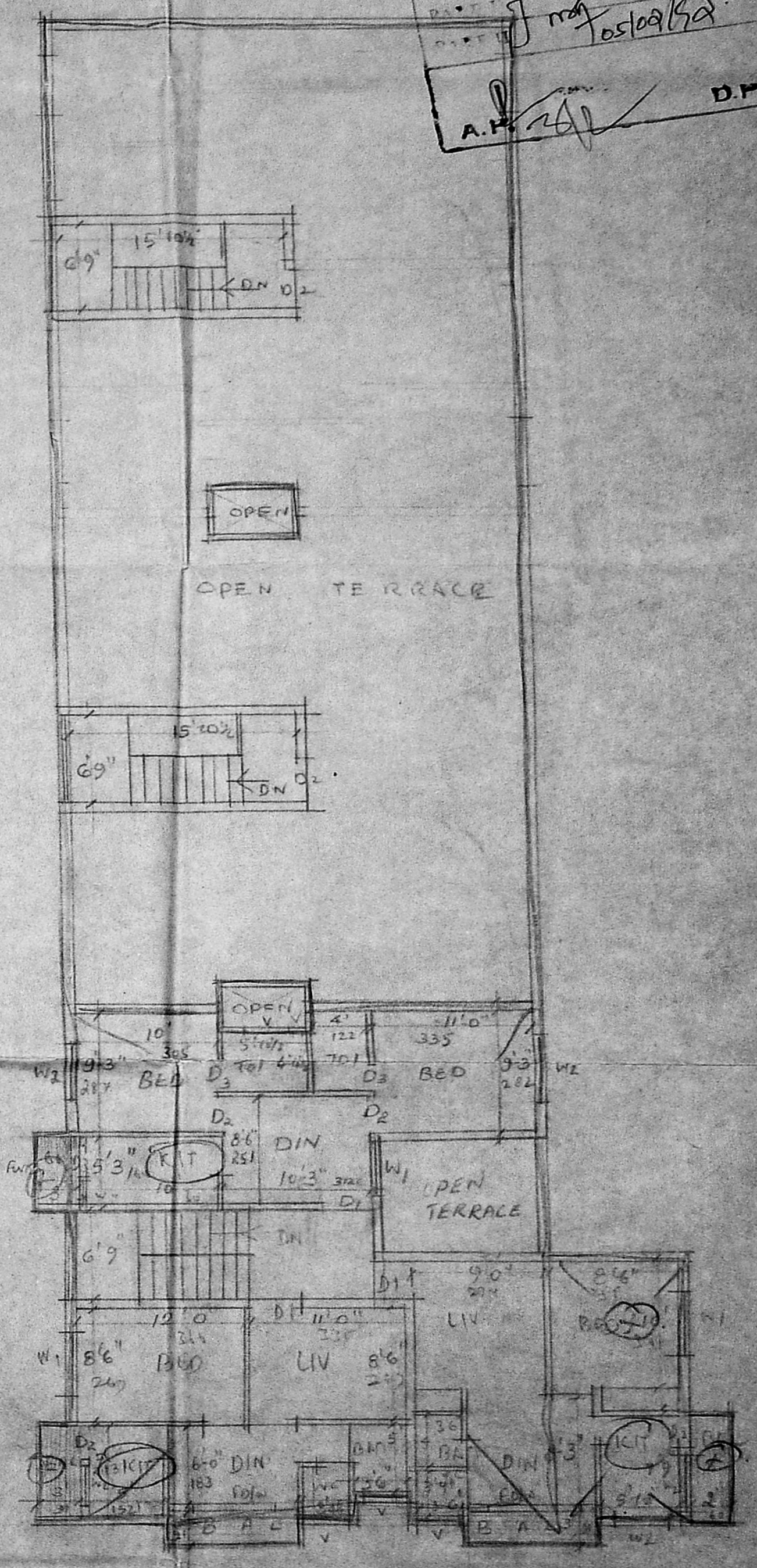

PLAN OF THIRD FLOOR

REVISED PLAN TO SANCTIONED PLAN NO B/717/124/89 OF 15.3.89 FOR DWELLING AT DOOR NO 49, MAMBALAM HIGH ROAD, T. NAGAR, DIVISION 121 TSN 7572 OF BLOCK NO 102, SCALE 1/100

V. Ravathi  
 [Signature]  
 OWNER

S. Somasundar  
 S. Somasundar  
 CIVIL ENGINEER  
 C. SURVEYOR